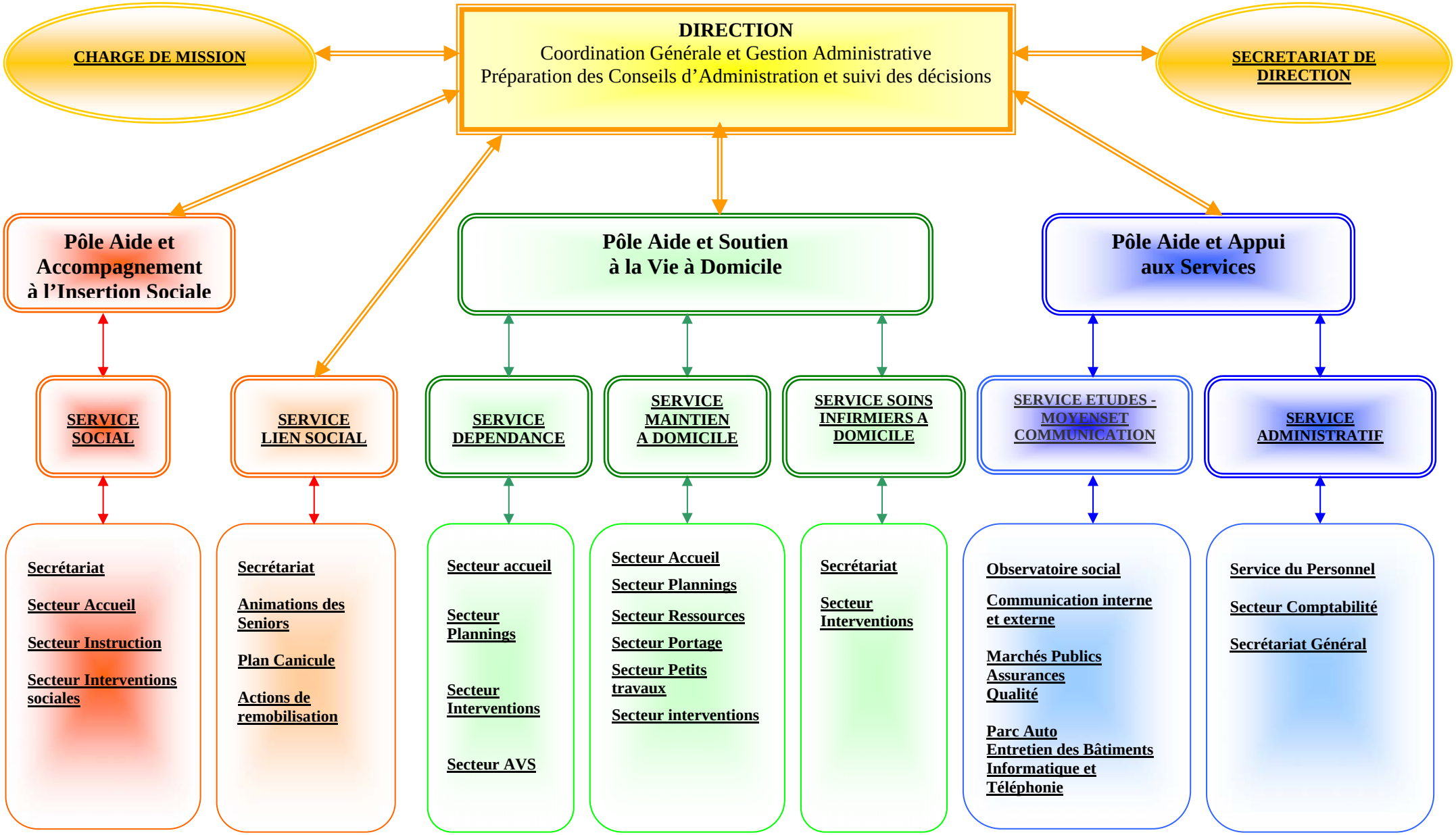ORGANIGRAMME DU C.C.A.S DE LA CIOTAT (Juin 2010)